Bantex

South Africa (Pty) Ltd









Bantex

Bantex @School

MERPAK
ENVELOPES (PTY) LTD

CATALOGUE



Bantex

Bantex South Africa (Pty) Ltd has been producing and distributing Bantex products for more than 47 years. At the forefront of product design and manufacturing technology, Bantex South Africa is committed to provide quality products through a national distribution network as well as exporting to numerous countries abroad. South Africa also has the exclusive distribution rights for Faber-Castell writing instruments and are distributors of Merpak Envelopes.

The **Bantex** brand offers an extensive range of office, educational & home stationery products. A complete range of binders and document storage to filing and desk accessories has made Bantex a foremost player in our industry.

JOHANNESBURG (HEAD OFFICE) **TEL:** 011 473 9800 • **EMAIL:** sales@bantex.co.za • **EMAIL:** orders@bantex.co.za
6 Watt Street, Industria, Private Bag 43201, Industria, Johannesburg, 2042, South Africa.

EXPORTS **TEL:** 011 473 9860 • **EMAIL:** exports@bantex.co.za
CAPE TOWN **TEL:** 021 592 1173 • **FAX:** 021 592 1299
DURBAN **TEL:** 031 569 1080 • **FAX:** 031 569 1083
NAMIBIA **TEL:** +264 61 26 1060 • **FAX:** +264 61 26 1076
BANTEX **WEBSITE:** www.bantex.co.za



Index

Glue Sticks	48
Scissors	48
Eraser	48
Staplers - Metal	49
Staples	49
Staple Remover	49
Perforators	50
Mouse Pad - Create-A-Cover (PVC)	50
Paper Clips - Boat Shaped	51
Metal File Fasteners	51
Fold Back Clips	51
Pins	51
Document Trays	52
Economy Document Tray	53
Document Tray A4	53
Optima Organising Tray	53
Desk Drawer Organisers	53
Desk Organisers	54
Memo Cubes & Refills	54
Magazine Filing Boxes	55
Paper Clip Dispenser - Optima	55
Tape Dispensers	56
Card File Box	56
Waste Paper Bins	56
Book Ends	56
Clipboards	57/58
Texo Modular Storage Units	58
Wall Pocket Organiser	58



B8211000 B8212000

Glue Sticks

- Non-toxic
- Quality adhesive for paper/board
- Air tight cap
- Display packaging

CODE	DESCRIPTION	SIZE	PACK	COLOUR
B8211000	22g glue stick	22g	12	07
B8212000	35g glue stick	35g	12	07



B8636000



B8639REV



B8638000



B8635000

Scissors

- Rubberised ergonomic handles in two-tone colours - black/blue
- Stainless steel blades
- Designed for right and left hand use
- Merchandised on "Try Me" card packaging

CODE	DESCRIPTION	SIZE	PACK	COLOUR
B8636000	Hobby and office scissors	21cm	12	00
B8638000	Hobby and office scissors	16cm	10	00
B8639REV	Children's scissors with assorted coloured handles. Safety blades with an integral ruler	13cm	12	00
B8639BLK	Children's scissors assorted	13cm	72	00 Bulk
B8635000	Children's scissors. Left handed with name tag holder	13cm	12	00



B8110ERA



B8112000

Eraser

- Quality pencil eraser - TPE
- Individually wrapped with PP wrapper

CODE	DESCRIPTION	PACK	COLOUR
B8110ERA	TPE (PVC free)	20pk	07
B8112	3 Erasers in PP bag	12pk	07

Staplers - Metal

- Sturdy metal construction with powder coated finish
- Ergonomic, rubberised cap and non-skid base for storing vertically
- Simple staple reloading
- Rotating anvil for stapling and tacking
- For staples 24/6 and 26/6

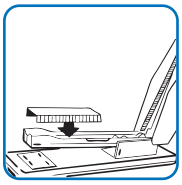

Metal pusher mechanism



Rotating anvil



Stand-up use

CODE	DESCRIPTION	CAPACITY	PACK	COLOUR
B9340000	Small home stapler - ½ strip	25 sheets	6	09 10 11 27
B9342000	Medium office stapler - ½ strip	30 sheets	6	09 10 11 27
B9343000	Large office stapler - full strip	30 sheets	6	09 10 11 27



B9340000



B9342000

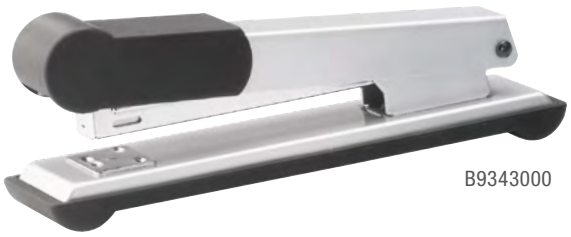

B9343000



B9360000



B9362000



B9363000

Staples

- Nickel plated
- Chisel tipped

CODE	DESCRIPTION	MATERIAL	PIECES/BOX	PACK	COLOUR
B9360000	Staples No. 10	Nickel	1000	10	27
B9361000	Staples No. 24/6 & No. 16	Nickel	1000	10	27
B9362000	Staples No. 26/6 & No. 56	Nickel	1000	10	27
B9363000	Staples No. 26/6 & No. 56	Nickel	5000	10	27

Staple Remover

- Nickel plated with plastic caps
- Ergonomic finger positions for ease of use

CODE	DESCRIPTION	PACK	COLOUR
B9355000	Staple remover	24	10



B9355000

A range of perforators offering convenient features:

- Soft touch handle
- A confetti hatch to easily dispose of confetti
- A handle lock for compact storage



B9300000

Perforators - Metal:

Small Home Perforator - 2 Hole

- Enamel finish, boxed
- 10 sheet capacity

CODE	DESCRIPTION	PACK	COLOUR
B9300000	Small Home Perforator - 2 hole	12	09 10 11



B9303000

Medium Home Perforator - 2 Hole

- With adjustable paper guide
- Enamel finish, boxed
- 16 sheet capacity

CODE	DESCRIPTION	PACK	COLOUR
B9303000	Medium Home Perforator - 2 hole	4	09 10 11



B9306000

Office Perforator - 2 Hole

- With adjustable paper guide
- Enamel finish, boxed
- 25 sheet capacity

CODE	DESCRIPTION	PACK	COLOUR
B9306000	Office Perforator - 2 hole	4	09 10 11



B9304000

Heavy Duty Perforator - 2 Hole

- With adjustable paper guide
- Enamel finish, boxed
- 35 sheet capacity

CODE	DESCRIPTION	PACK	COLOUR
B9304000	Heavy Duty Perforator - 2 hole	4	10 11



B1758000

Mouse Pad- Create- A- Cover- PVC

- Clear PVC pocket for personalising
- Non-skid base
- Hang sell packaging
- 225 x 215mm

CODE	DESCRIPTION	PACK	COLOUR
B1758000	Create-a-cover mouse pad	20	05

Paper Clips - Boat Shaped

- Heavy duty 0.9mm wire gauge
- Firm paper grip
- Nickel plated
- Snag free dispensing

CODE	DESCRIPTION	SIZE	PACK	COLOUR
B8690000	Boat shaped paper clips, 100 pcs /box	28mm	10 Boxes	27
B8691000	Boat shaped paper clips, 100 pcs/box	32mm	10 Boxes	27
B8692000	Boat shaped paper clips, 50 pcs/box	50mm	10 Boxes	27



File Fasteners - Metal

- Keeps your documents all together and neatly filed
- 2 Piece metal fastener with sliding lock clips
- 50 Pieces per box

CODE	DESCRIPTION	PACK	COLOUR
B831000027	File fasteners - metal x 50 per box	12	27





Fold Back Clips

- A safe way to keep documents together
- Made of metal



CODE	DESCRIPTION	PACK	COLOUR
B833100010	19mm fold back clips (12 per box)	12	10
B833200010	25mm fold back clips (12 per box)	12	10
B833300010	32mm fold back clips (12 per box)	12	10
B833400010	41mm fold back clips (12 per box)	6	10
B833500010	51mm fold back clips (12 per box)	4	10

Pins

- Supplied in a plastic box with hangsell hole

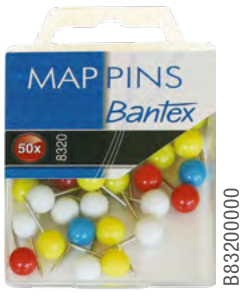



CODE	DESCRIPTION	PACK	COLOUR
B832000000	Map pins 50 pieces per box	12	00
B832300000	Drawing pins 50 pieces per box	12	00




B9414000


B9414FAS23


B9414FAS12

Document Letter Tray Set - Vision

- Modern, functional design
- High gloss quality finish
- 3 trays with a 3 tier plastic stand
- Internal tray size: 320 x 235mm
- Sliding trays for easy removal of contents
- Non-skid plastic feet for grip and desk protection
- Retail display packaging

CODE	DESCRIPTION	PACK	COLOUR
B9414000	Document letter tray set - Vision	1	01 04 08 10
B9414FAS	Document letter tray set - Vision (Fashion Colours)	1	11 12 23 65


B9864FAS

Document Letter Tray PP- Optima

- Sleek, modern Swiss design
- Internal size: 325 x 233mm
- Individual use or multiple stacking
- Clip-on plastic risers
- Trays nest for economic shipping

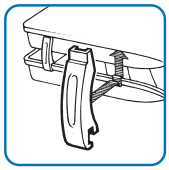
Clip-on plastic risers

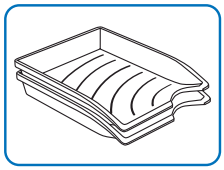
Nesting

CODE	DESCRIPTION	PACK	COLOUR
B9862PPR	A4 - Moulded PP, stackable tray	5	01 04 10 11 12 23 65 29
B9862000			08
B9863000	4 x clear plastic risers. Carded retail pack	20	08


B9864000

Document Letter Tray - Optima Retail Pack

CODE	DESCRIPTION	PACK	COLOUR
B9864PPR	2x Optima 9862 trays PP and set of 9863 risers	3pk	01 04 10 11 23 29 65
B9864000	2x Optima 9862 trays PP and set of 9863 risers	3pk	08


B9828PPR

Document Letter Tray & Organiser Set Styrene PP- Optima

5x piece pack includes:
- 1x Optima organiser
- 2x Optima letter trays
- 2x sets of clear risers

CODE	DESCRIPTION	PACK	COLOUR
B9828PPR	Document tray organiser set - retail pack	3 sets	01 08 10


B9800000

Document Letter Tray

- Sturdy, functional design
- Internal tray size: 335 x 250mm
- Use individually or stack vertically with risers
- Label holder with label


B9801000

CODE	DESCRIPTION	PACK	COLOUR
B9800000	Document tray	10	01 10
B9801000	4 x plastic hexagon risers with tapered pins for ref. B9800	10 pk	10

Economy Document Tray

- Stackable
- Modern lightweight design
- Requires V9892 riser pins

CODE	DESCRIPTION	MATERIAL	PACK	COLOUR
V9899	Economy document tray	PS	15	09 10 11
V9892	Riser pins x 8	PS	25 pks	08


V9899

Document Tray A4

- Stackable
- Label holder and inserts included
- Requires V9891 riser pins

CODE	DESCRIPTION	MATERIAL	PACK	COLOUR
V9890	Document tray	PS	10	01 04 09 10
V9891	Riser pins x 4	ABS	4 Pks	10
V9890SPE10	Regrind	ABS	4 Pks	10


V9890

Optima Organiser Tray

CODE	DESCRIPTION	PACK	COLOUR
B9826000	Optima organiser tray - 5 compartments	10 sets	10


B9826000


B984100001

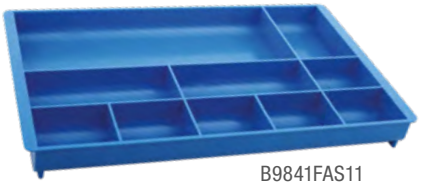
B9841FAS11

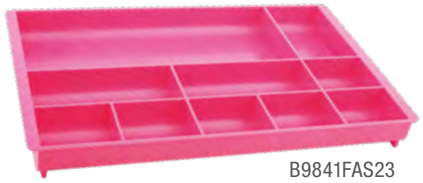
B9841FAS23

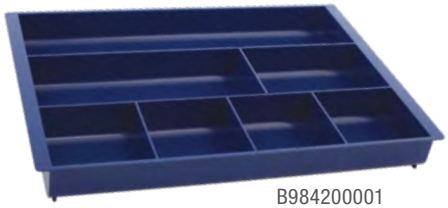
B984200001


B984200010

Desk Drawer Organisers

- Convenient for organising small office and personal accessories
- Rounded recesses for easy retrieval

CODE	DESCRIPTION	SIZE	PACK	COLOUR
B9841000	10 compartment	293 x 180mm	16	01 10
B9841FAS	10 compartment	293 x 180mm	16	11 12 23 65
B9842000	7 compartment	325 x 240mm	8	01 10



B98300010

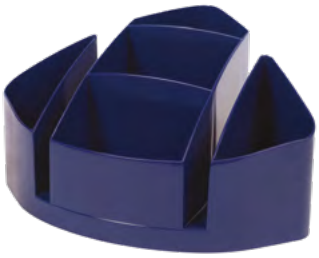

B98300001



B98300008



B98300009

Desk Organiser

- Swiss design for office and home use
- 7 compartments, rounded recesses for easy retrieval
- Organises small office accessories, ideal for every desk



B9830FAS01



B9830FAS23



B9830FAS65

CODE	DESCRIPTION	PACK	COLOUR
B9830000	7 compartment desk organiser	12	01 04 08 09 10
B9830FAS	7 compartment desk organiser	12	11 23 65



B9750000



B9753000



B9751000



B9754FAS



B9754ASS

Memo Cubes & Refills

- Functional stylish plastic cubes
- Supplied with assorted coloured or white 80gsm bond paper
- A convenient accessory for office and home use

CODE	DESCRIPTION	PACK	SIZE	COLOUR
B9750000	Memo ½ cube. Plastic holder with 400 sheets	24	90 x 90 x 45mm	00 07
B9751000	Memo full cube. Plastic holder with 800 sheets	12	90 x 90 x 90mm	00 07
B9752000	Memo ½ cube. Refill with 400 sheets	24	90 x 90 x 45mm	00 07
B9753000	Memo cube refill, 800 sheets	12	90 x 90 x 90mm	00 07
B9754ASS	**Optima memo cube.** Plastic holder with pen compartment, note slot and 800 rainbow sheets Assorted cube colours: black, blue and green	12	90 x 90 x 90mm	00
B9754FAS	**Optima memo cube.** Plastic holder with pen compartment, note slot and 800 rainbow sheets	12	90 x 90 x 90mm	11 12 23 65

Magazine Filing Box - Optima

- Modern, functional design
- 70mm capacity
- Interchangeable spine label for cataloguing
- A finger hole for easy access
- Organise magazines and journals
- For libraries, office and home

CODE	DESCRIPTION	PACK	COLOUR
B9860000	Optima A4 magazine filing box	6	01 04 08 10
B9860FAS	Optima A4 magazine filing box	6	11 12 23 65



B9860FAS



B9860000

Magazine Filing Box

- Moulded quality plastic
- 75mm capacity
- Interchangeable spine label for cataloguing
- A finger hole for easy access
- Organises magazines and journals
- For libraries, office and home

CODE	DESCRIPTION	PACK	COLOUR
B9850000	Optima magazine filing box - A4	6	01 10



B9850000

Magazine Filing Box - PVC

- Collapsible, laminated PVC construction
- Simple to erect H-Lock system
- 70mm capacity
- Interchangeable spine label for cataloguing
- A finger hole for easy access
- Organise magazines and journals
- For libraries, office and home

CODE	DESCRIPTION	PACK	COLOUR
B4010000	PVC magazine filing box - A4	20	01 04 09 10



B4010000

Paper Clip Dispenser - Optima

- Ergonomic design
- Magnetised top opening
- Removable base for loading
- Includes 250 x 30mm, 0.9mm wire boat shaped paper clips

CODE	DESCRIPTION	PACK	COLOUR
B9869000	Optima paper clip dispenser. Asst. colours: blue, black, clear	6	01 08 10
B9869FAS	Optima paper clip dispenser. Asst. colours: blue, lime green, orange, pink	6	00



B9869FAS



B9869IMC



B9869000

Tape Dispenser - Personal



B9853000

- 25mm core, twist to remove
- Stainless steel blade
- Clam shell retail packaging
- Non-skid weighted base

CODE	DESCRIPTION	PACK	COLOUR
B9853000	Personal tape dispenser. Asst. colours: blue, black	10	00

Tape Dispenser - Commercial



B9845000

- Universal core holder
- Stainless steel blade
- Non-skid weighted base

CODE	DESCRIPTION	PACK	COLOUR
B9845000	Commercial tape dispenser - Assorted Blue & Black	12	00 01 10

Card File Boxes



B9875000

- External label holder
- Ideal for card sorting
- Use Bantex card file indexes B6101 and B6103

CODE	DESCRIPTION	PACK	COLOUR
B9875000	Size: A5 (148 x 210mm) - holds 500 cards	6	01 10
B9876000	Size: A6 (105 x 148mm) - holds 500 cards	8	01 10

Waste Paper Bins



B9820000

B9825000

- Durable PP
- Easy to clean
- Gloss surface
- Outer lip for bin liner
- Nesting models for economic shipping

CODE	DESCRIPTION	PACK	COLOUR
B9820000	Square 20L	8	01 10
B9825000	Round 10L	10	01 10
B9820SPE10	Regrind	8	10 Special Request
B9825SPE10	Regrind	10	10 Special Request

Book Ends

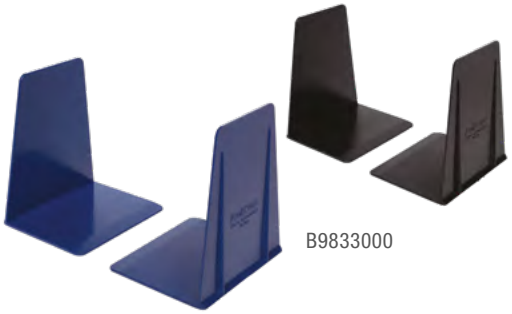

B9833000

- L-shaped
- Reinforced plastic design

CODE	DESCRIPTION	PACK	COLOUR
B9833000	Book ends. Asst. colours: blue, black	20	00

Clipboard - Heavy duty PVC

- Heavy duty PVC rigid board
- Quality mechanism with hanger hole
- Size: 220 x 365mm

CODE	DESCRIPTION	PACK	COLOUR
B4200000	Heavy duty clipboard	20	01



B4200000



B4210000

A4 Folding Clipboard - PVC

- Internal triangular pocket and pen loop
- Nickel plated pad clip

CODE	DESCRIPTION	PACK	COLOUR
B4210000	A4 Folding clipboard - PVC	20	01 04 09 10

Clipboard - PP

- Moulded plastic clipboard
- Assorted coloured clips: blue, red, orange & lime green

CODE	DESCRIPTION	SIZE	MATERIAL	PACK	COLOUR
V9889	Black moulded clipboard	A4	PP	20	10



V9889

Clipboards - Moulded Plastic

- Modern Swiss design
- Plastic mechanism - firm grip
- Hole for hanging
- Integral pen holder and 30cm ruler
- Paper guide on both sides

CODE	DESCRIPTION	SIZE	PACK	COLOUR
B9859000	Moulded plastic	A4	20	01 09



B9859000

Masonite Clipboard

CODE	DESCRIPTION	PACK	COLOUR
B4205IMP	Masonite clipboard with metal clip	20	03
B4205PLA	Masonite clipboard with assorted colour plastic clips: black, blue, red and green	20	03


B4205IMP


B4205PLA


B9902000


B9903000






B9904000


B9906000





TEXO Modular Storage Units

- A flexible storage system for office, home and workshop
- Use individually or build up, fully inter-connectible
- Space efficient - A4
- Interchangeable drawer depths
- Removable dust panels
- Adjustable drawer labels

CODE	DESCRIPTION	SIZE	PACK	COLOUR
B9902000	Texo modular storage unit - 2 drawer. Dust panels & drawer insert	263(W) x 333(L) x 128(H) mm	1	05
B9903000	Texo modular storage unit - 3 drawer. Dust panels & drawer insert	263(W) x 333(L) x 188(H) mm	1	05 10 11 12 65
B9904000	Texo modular storage unit - 4 drawer. Dust panels & drawer insert	263(W) x 333(L) x 128(H) mm	1	05
B9906000	Texo modular storage unit - 6 drawer. Dust panels & drawer insert	263(W) x 333(L) x 188(H) mm	1	05 10 11 12 65

Wall Pocket Organiser

- Wall pocket organiser for A4 documents, brochures and A4 suspension files
- Creates extra workspace
- 3x interlocking pockets set
- Easy to mount
- Mounting hardware and pocket labels included
- Retail display packaging

CODE	DESCRIPTION	SIZE	PACK	COLOUR
B9451000	Wall pocket organiser - landscape	112(W) x 325(L) x 254(H) mm	1	08
B9455000	Wall pocket organiser - portrait	112(W) x 231(L) x 243(H) mm	1	08


B9451000


B9455000

Bantex

LOVE Bantex YOUR WORK

www.bantex.com

PERSONAL ACCESSORIES



DESK ACCESSORIES



FILING ACCESSORIES



ORGANISING ACCESSORIES

